N Nutrient Balance Map

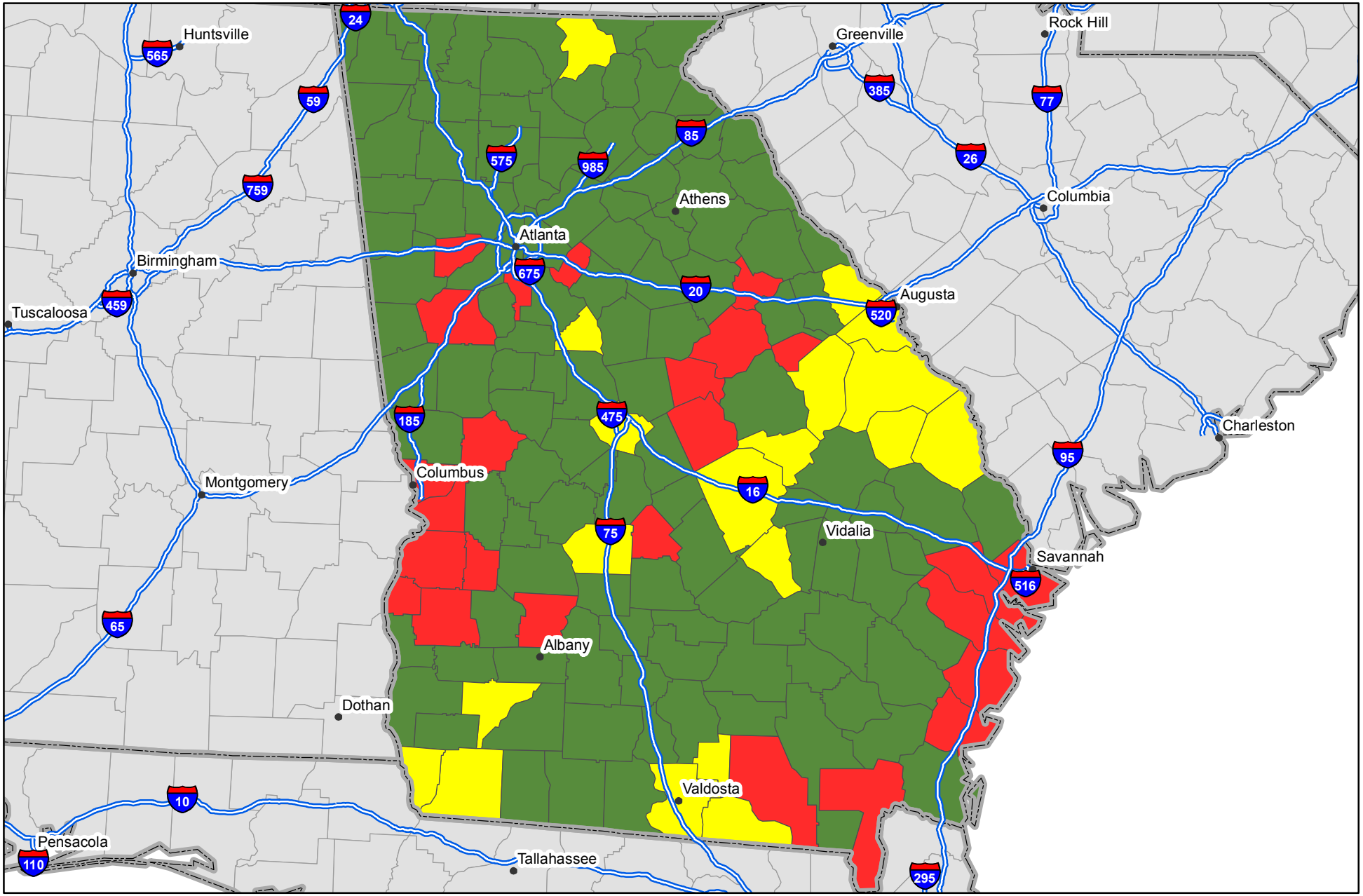

Nutrient inputs for 2007
Nutrient removal average of 2006 - 2008
Source: IPNI and PAQ - NuGIS Project

Georgia

Removal less than nutrient replacement
Removal approx. equal to replacement
Removal exceeds nutrient replacement

Feb 24, 2010